

Who responded?



1,000+ students



Who used IDP services



Surveyed online in August 2014

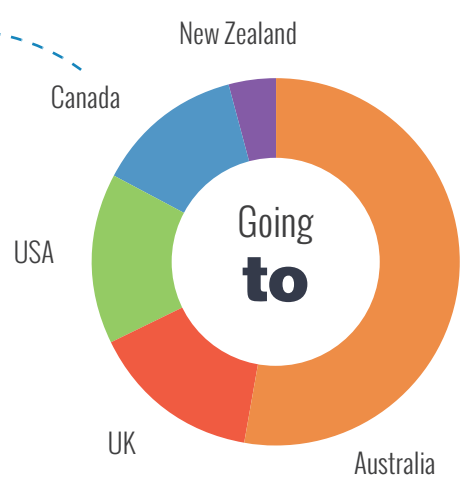
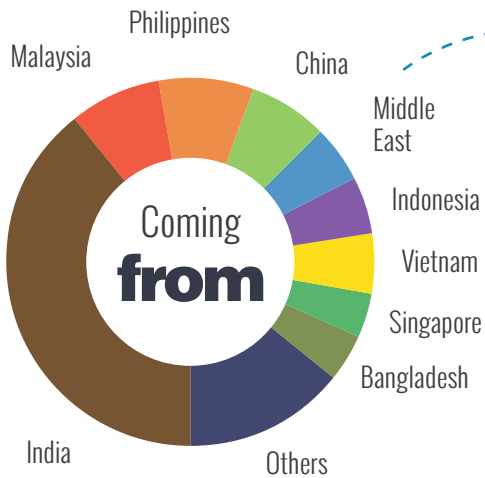

Prospective & current students



Majority are postgraduates

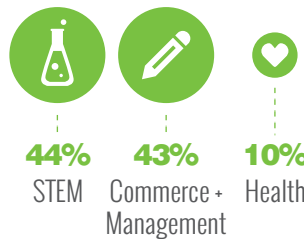

Broad field of study

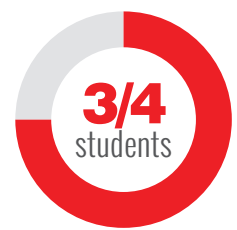

Have parental support to fund their education

Experience vs expectations

Change in gap since 2013



Worse overall

Aus



Improved overall

USA



Remained stable

UK



Above expectations

Can

- Post-study work opportunities
- Able to work part-time
- Affordability

- Post-study work opportunities
- Visa processes
- Able to work part-time

- Affordability

- Safety
- Able to work part-time

Career expectations

Career intentions



40% Know exactly



55% Have some idea



5% Don't know yet



Just under half of students...

...said that it would not be easy to find work in the chosen career field.

BARRIERS

- 1st Competition in study country
- 2nd Lack of sufficient work experience
- 3rd Competition at home
- 4th Difficult to get a work visa in study country

Pathway

Pathway programs and courses help prepare for university (e.g. Foundation Year, English-language course or a Diploma).

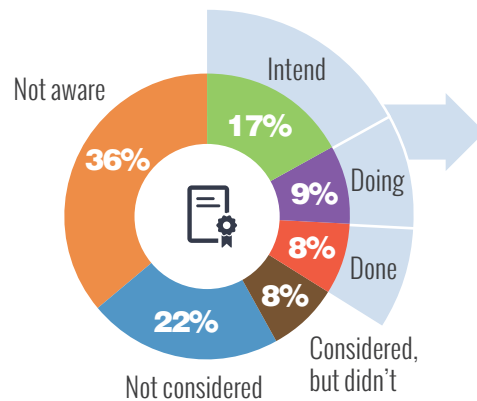

19% Are doing a pathway at home



72% But, most did, or are doing, overseas

Attitudes to International Education



67%

Think employers at home are more likely to value international degrees



59%

Agree that the Quality of HE institutions at home improving



33%

Of the surveyed students said their friends would prefer to study overseas



67%

Considered studying at an HE institution at home

